

Your Guide:



Accountancy Training Costs

ACCA

Registration & Subscription:

- One-time registration: £89
- Annual subscription: £112

Provider	Study Mode	Tuition	Exam Fees	Total (estimated)
Kaplan	Distance	£2,500 - £4,000	£2,000 - £3,000	£5,000 - £8,000
Kaplan	Classroom	£4,000 - £6,000	£2,000 - £3,000	£7,500 - £11,000
BPP	Distance	£2,000 - £3,500	£2,000 - £3,000	£4,500 - £7,500
BPP	Classroom	£3,500 - £5,500	£2,000 - £3,000	£6,000 - £10,500

TOTAL COST ESTIMATE:

£4,500 - £10,000

AAT

Registration & Subscription:

- One-time registration: £157
- Annual subscription: £104

Provider	Study Mode	Tuition	Exam Fees	Total (estimated)
Kaplan	Distance	£1,500 - £2,500	£1,500 - £2,500	£2,500 - £4,500
Kaplan	Classroom	£2,500 - £4,000	£1,500 - £2,500	£3,500 - £6,000
BPP	Distance	£1,200 - £2,000	£1,500 - £2,500	£2,000 - £4,000
BPP	Classroom	£2,000 - £3,500	£1,500 - £2,500	£3,000 - £5,500
Brighton MET	Mixed	£2500	£1,500 - £2,500	£2,000 - £3,500

TOTAL COST ESTIMATE:

£3,200 - £7,000

***These are estimated costs only, contact providers directly for up-to-date pricing and factor in individual circumstances, exemptions, and potential additional costs for all study modes (online, mixed, and classroom).



Your Guide:



Accountancy Training Costs

CIMA

Registration & Subscription:

- Registration: £145
- Subscription: £245

Provider	Study Mode	Tuition	Exam Fees	Total (estimated)
Kaplan	Distance	£2,000 - £3,500	£1,500 - £2,500	£4,500 - £7,500
Kaplan	Classroom	£3,500 - £5,500	£1,500 - £2,500	£6,000 - £9,500
BPP	Distance	£1,800 - £3,000	£1,500 - £2,500	£3,500 - £7,000
BPP	Classroom	£3,000 - £5,000	£1,500 - £2,500	£5,500 - £9,000

TOTAL COST ESTIMATE:

£3,800 - £8,500

TIPS TO MINIMISE COSTS

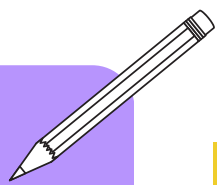

Embrace Distance Learning: Support employee development and minimise costs with flexible, cost-effective distance learning programs.

Unlock Funding Opportunities: Explore potential grants or subsidies for employee training and development initiatives.

Negotiate Bulk Discounts: Leverage employee numbers to negotiate cost-effective training packages with providers

CIMA

(FAST TRACK)

Provider	Study Mode	Tuition	Exam Fees	Total (estimated)
Kaplan	Distance	£1,500 - £2,800	£1,000 - £2,000	£3,500 - £6,000
Kaplan	Classroom	£2,800 - £4,800	£1,000 - £2,000	£4,500 - £8,500
BPP	Distance	£1,400 - £2,500	£1,000 - £2,000	£3,000 - £6,000
BPP	Classroom	£2,500 - £4,500	£1,000 - £2,000	£4,500 - £8,890

TOTAL COST ESTIMATE:

£2,900 - £7,300

***These are estimated costs only, contact providers directly for up-to-date pricing and factor in individual circumstances, exemptions, and potential additional costs for all study modes (online, mixed, and classroom).